

# DALER ROWNEY

**system 3**  
Original

**system 3**  
Heavy Body

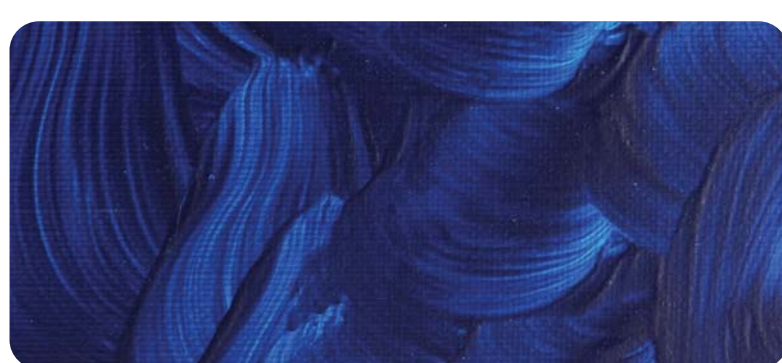

System 3 Original

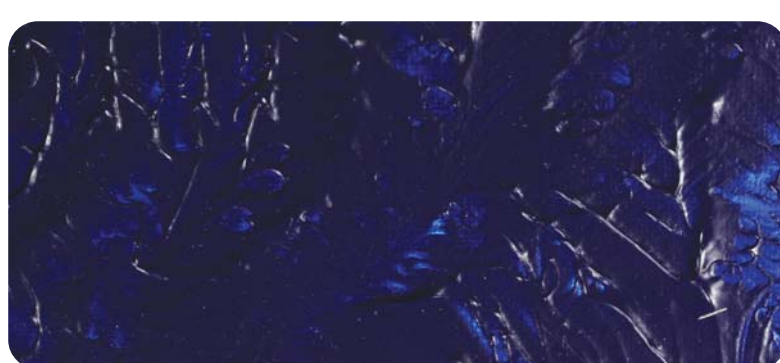

System 3 Heavy Body

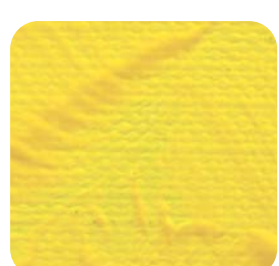

**651\*\*\* (t)**  
**Lemon Yellow**  
Jaune Citron  
Zitronengelb  
Amarillo Limón

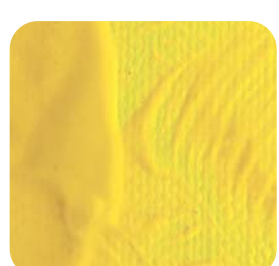

**675\*\*\* (t)**  
**Process Yellow**  
Jaune Primaire  
Normalgelb  
Amarillo Primario



**620\*\*\* (t)**  
**Cadmium Yellow (Hue)**  
Jaune de Cadmium (Imit)  
Kadmiumgelb (Imit)  
Amarillo de Cadmio (Imit)



**638\*\*\* (t)**  
**Cadmium Yellow Deep (Hue)**  
Jaune de Cadmium Foncé (Imit)  
Kadmiumgelb Dunkel (Imit)  
Amarillo de Cadmio Oscuro (Imit)



**638\*\*\* (s)**  
**Cadmium Orange Light (Hue)**  
Orange de Cadmium Clair (Imit)  
Kadmiumorange Hell (Imit)  
Naranja de Cadmio Claro (Imit)



**619\*\*\* (s)**  
**Cadmium Orange (Hue)**  
Orange de Cadmium (Imit)  
Kadmiumorange (Imit)  
Naranja de Cadmio (Imit)

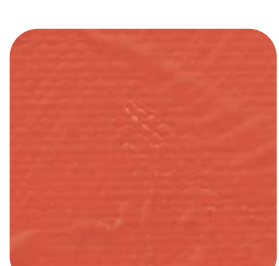

**588\*\*\* (t)**  
**Vermilion (Hue)**  
Vermillon (Imit)  
Zinnober (Imit)  
Bermillon (Imit)



**511\*\*\* (s)**  
**Cadmium Scarlet (Hue)**  
Escarlate de Cadmium (Imit)  
Kadmiumscarlat (Imit)  
Escarlata de Cadmio (Imit)

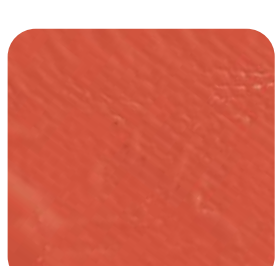

**503\*\*\* (s)**  
**Cadmium Red (Hue)**  
Rouge de Cadmium (Imit)  
Kadmiumrot (Imit)  
Rojo de Cadmio (Imit)

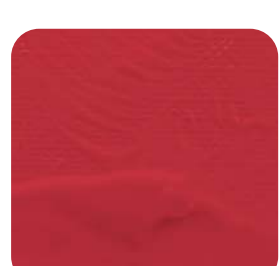

**504\*\*\* (s)**  
**Cadmium Red Deep (Hue)**  
Rouge de Cadmium Foncé (Imit)  
Kadmiumrot Dunkel (Imit)  
Rojo de Cadmio Oscuro (Imit)

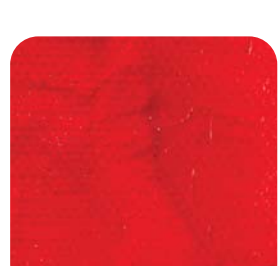

**513\*\*\* (s)**  
**Crimson**  
Crimson  
Karmesinlack  
Carmesit

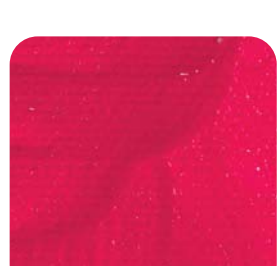

**412\*\*\* (t)**  
**Process Magenta**  
Magenta (Rouge Primaire)  
Normalmagenta  
Magenta

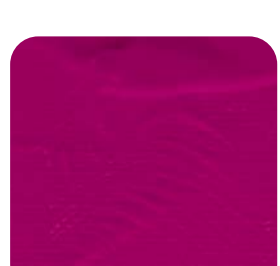

**433\*\*\* (t)**  
**Purple**  
Escarlate de Cadmium (Imit)  
Kadmiumschwarz (Imit)  
Escarlata de Cadmio (Imit)



**408\*\*\* (s)**  
**Deep Violet**  
Violet Foncé  
Dunkelviolet  
Violeta Oscuro



**123\*\*\* (s)**  
**Ultramarine**  
Outremer  
Ultramarin  
Ultramarino

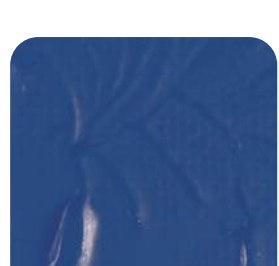

**110\*\*\* (s)**  
**Cobalt Blue (Hue)**  
Bleu de Cobalt (Imit)  
Kobaltblau (Imit)  
Azul de Cobalto (Imit)



**142\*\*\* (t)**  
**Phthalo Blue**  
Bleu de Phthalo  
Phthalocyaninblau  
Azul de Phthalo



**134\*\*\* (s)**  
**Prussian Blue (Hue)**  
Bleu de Prusse (Imit)  
Preussischblau (Imit)  
Azul de Prussia (Imit)



**120\*\*\* (t)**  
**Process Cyan**  
Cyan (Bleu Primaire)  
Normalblau  
Cyan (Azul Primario)



**112\*\*\* (o)**  
**Ceruleum Blue (Hue)**  
Bleu Ceruleum (Imit)  
Cölibliss (Imit)  
Azul Ceruleo (Imit)



**154\*\*\* (t)**  
**Phthalo Turquoise**  
Turquoise de Phthalo  
Phthalotürkis  
Turquesa Phthalo



**361\*\*\* (t)**  
**Phthalo Green**  
Verte de Phthalo  
Phthalogrün  
Verde Phthalo



**335\*\*\* (s)**  
**Emerald**  
Vert Émeraude  
Smaragdgrün  
Esmeralda

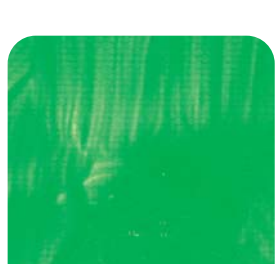

**355\*\*\* (s)**  
**Leaf Green**  
Vert Feuillage  
Blattgrün  
Verde Hoja



**368\*\*\* (t)**  
**Pale Olive Green**  
Vert Olive Clair  
Hölliolegrün  
Verde Oliva Claro

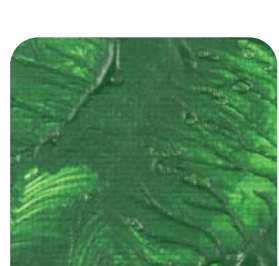

**375\*\*\* (s)**  
**Sap Green**  
Vert de Vessie  
Salftgrün  
Verde Vojiga



**352\*\*\* (s)**  
**Hooker's Green**  
Vert de Hooker  
Hookers Grün  
Verde de Hooker



**367\*\*\* (s)**  
**Oxide of Chromium Green**  
Vert Oxide de Chrome  
Chromoxyhydratgrün  
Óxido de Cromio Verde



**024\*\*\* (o)**  
**Buff Titanium**  
Titane (Ton Cuir)  
Beige  
Ante de Titano

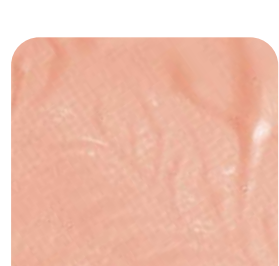

**578\*\*\* (s)**  
**Flesh Tint**  
Teinte Chair  
Fleischfarbe  
Tono de Piel



**634\*\*\* (s)**  
**Naples Yellow**  
Jaune de Naples  
Neapelgelb  
Amarillo de Napoles



**663\*\*\* (s)**  
**Yellow Ochre**  
Ocre Jaune  
Lichter Ocker  
Amarillo Ocre



**667\*\*\* (s)**  
**Raw Sienna**  
Terre de Siemie Naturelle  
Sienna Natur  
Sienna Natural



**221\*\*\* (t)**  
**Burnt Sienna**  
Terre de Siemie Brûlée  
Sienna Gebrannt  
Sienna Quemada



**221\*\*\* (t)**  
**Burnt Umber**  
Vert Olive Clair  
Sienna Gebrannt  
Sombra Quemada



**247\*\*\* (s)**  
**Raw Umber**  
Terre d'ombre Naturelle  
Umbr Natur  
Sombra Natural

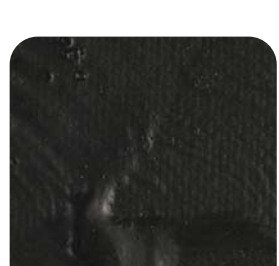

**065\*\*\* (o)**  
**Payne's Grey**  
Gris de Payne  
Payne's Grau  
Gris de Payne

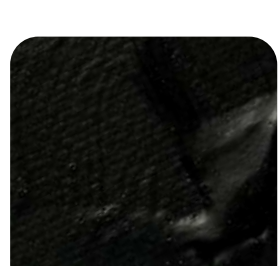

**040\*\*\* (o)**  
**Process Black**  
Noir Primaire  
Normal schwarz  
Negro Proceso

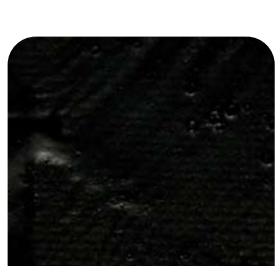

**036\*\*\* (o)**  
**Mars Black**  
Noir de Mars  
Mars schwarz  
Negro de Marte



**078\*\*\* (o)**  
**Warm Grey**  
Gris Chaud  
Warmgrau  
Gris Cálido



**006\*\*\* (o)**  
**Zinc Mixing White**  
Blanc Mélange (Zinc)  
Zink-Misch-Weiß  
Blanco de Zinc

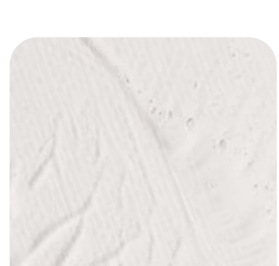

**009\*\*\* (o)**  
**Titanium White**  
Blanc de Titane  
Titanweiß  
Blanco de Titano



**702\*\*\* (t)**  
**Silver (Imit)**  
Argent (Imit)  
Silber (Imit)  
Plata (Imit)



**708\*\*\* (t)**  
**Pale Gold (Imit)**  
Or Pâle (Imit)  
Reichgold (Imit)  
Oro Claro (Imit)

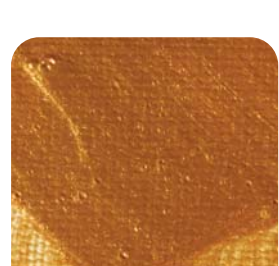

**707\*\*\* (t)**  
**Rich Gold (Imit)**  
Or Riche (Imit)  
Reichgold (Imit)  
Oro Oscuro (Imit)

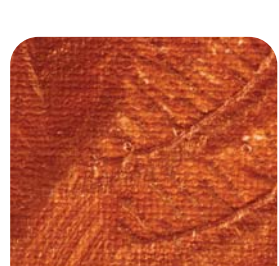

**230\*\*\* (t)**  
**Copper (Imit)**  
Cuivre (Imit)  
Kupfer  
Cobre (Imit)

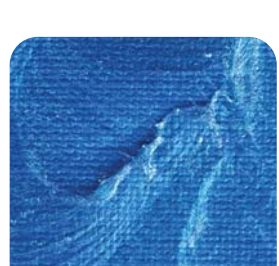

**718\*\*\* (t)**  
**Metallic Blue**  
Bleu Métallique  
Metallic Blau  
Azul Metálico



**719\*\*\* (t)**  
**Metallic Green**  
Vert Métallique  
Metallic Grün  
Verde Metálico



**720\*\*\* (t)**  
**Metallic Red**  
Rouge Métallique  
Metallic Rot  
Rojo Metálico

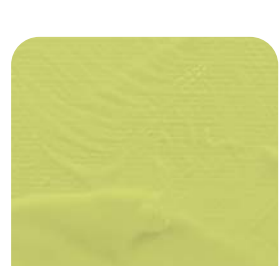

**302\*\*\* (o)**  
**Pistachio**  
Verte Fluorescent  
Fluoreszierend Blau  
Anul Fosforescente



**580\*\*\* (s)**  
**Pink Blush**  
Rose  
Rosa  
Rosa Ruber

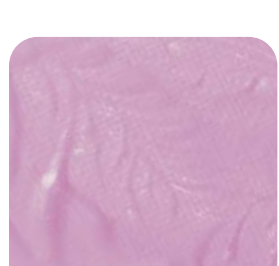

**404\*\*\* (o)**  
**Silk Purple**  
Violet de Soie  
Purpur Soide  
Púrpura de Seda

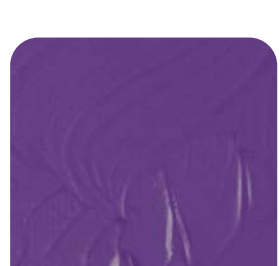

**418\*\*\* (o)**  
**Velvet Purple**  
Violet de Velours  
Purpur Saint  
Púrpura de Terciopelo

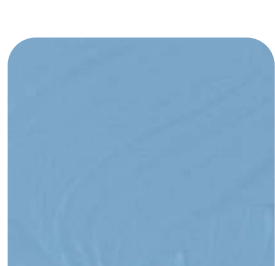

**114\*\*\* (o)**  
**Wedgwood**  
Wedgwood  
Wedgwood  
Wedgwood



**100\*\*\* (s)**  
**Fluorescent Blue**  
Bleu Fluorescent  
Fluoreszierend Blau  
Anul Fosforescente



**681\* (t)**  
**Fluorescent Yellow**  
Jaune Fluorescent  
Fluoreszierend Gelb  
Amarillo Fosforescente



**653\* (s)**  
**Fluorescent Orange**  
Orange Fluorescent  
Fluoreszierend Orange  
Naranja Fosforescente



**544\* (s)**  
**Fluorescent Red**  
Rouge Fluorescent  
Fluoreszierend Rot  
Rojo Fosforescente



**538\* (s)**  
**Fluorescent Pink**  
Rose Fluorescent  
Fluoreszierend Rosa  
Rosa Fosforescente

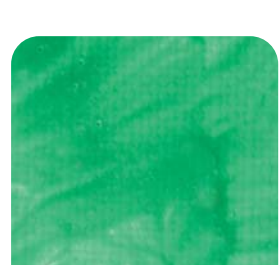

**349\* (s)**  
**Fluorescent Green**  
Vert Fluorescent  
Fluoreszierend Grün  
Verde Fosforescente

Available in Heavy Body ●

Key Permanent \*\*\*\* Normally Permanent \*\*\* Moderately Permanent \*\* Fugitive \* Transparent (t) Semi Transparent (s) Opaque (o)